Alto

# O vin en vigne

from *Les Melanges (1576)*
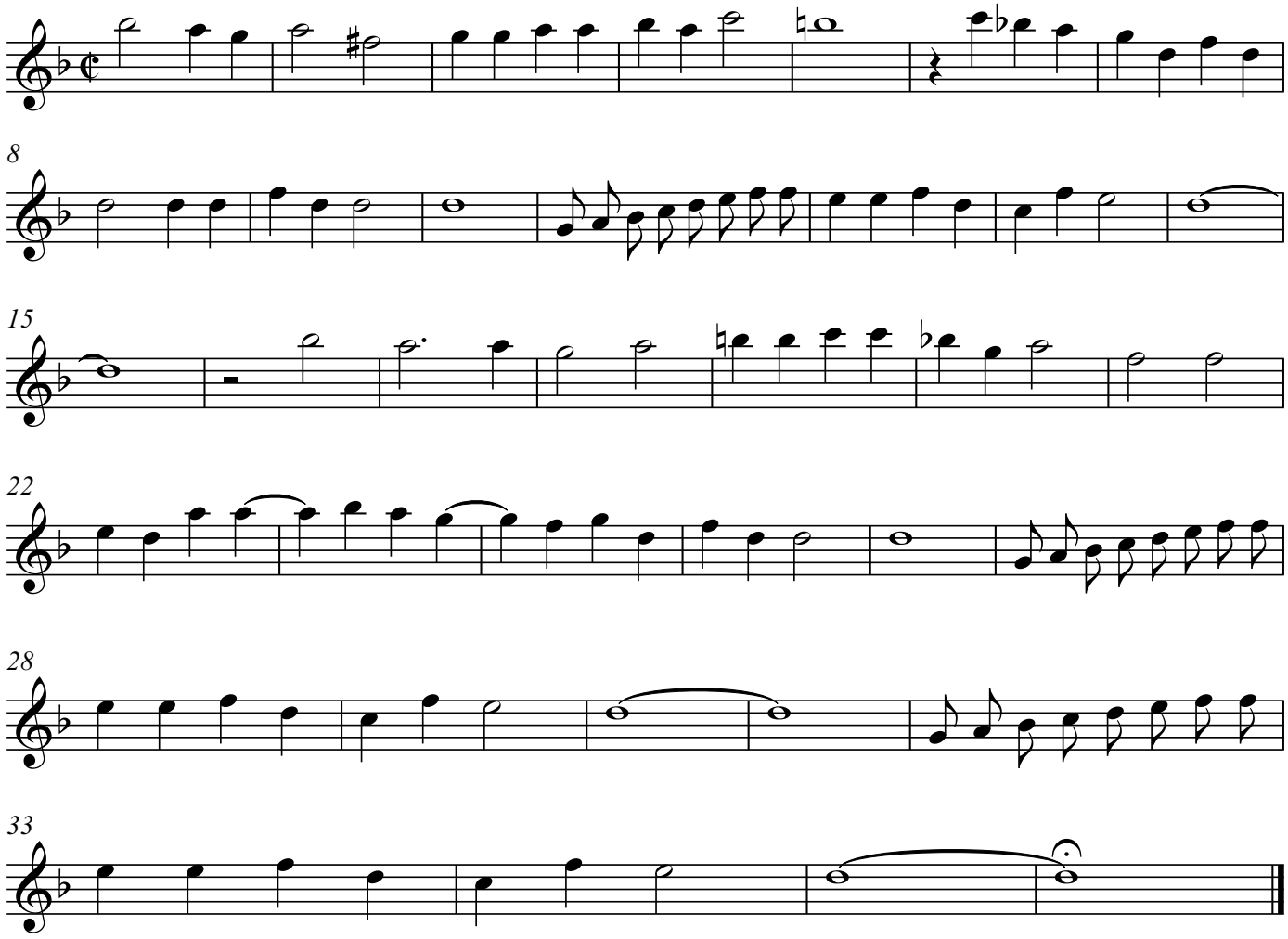
Orlando di Lasso