Alto
[Ps 99(100):2–3]

Iubilate Deo omnis terra

Orlando di Lasso (1530/2–1594)
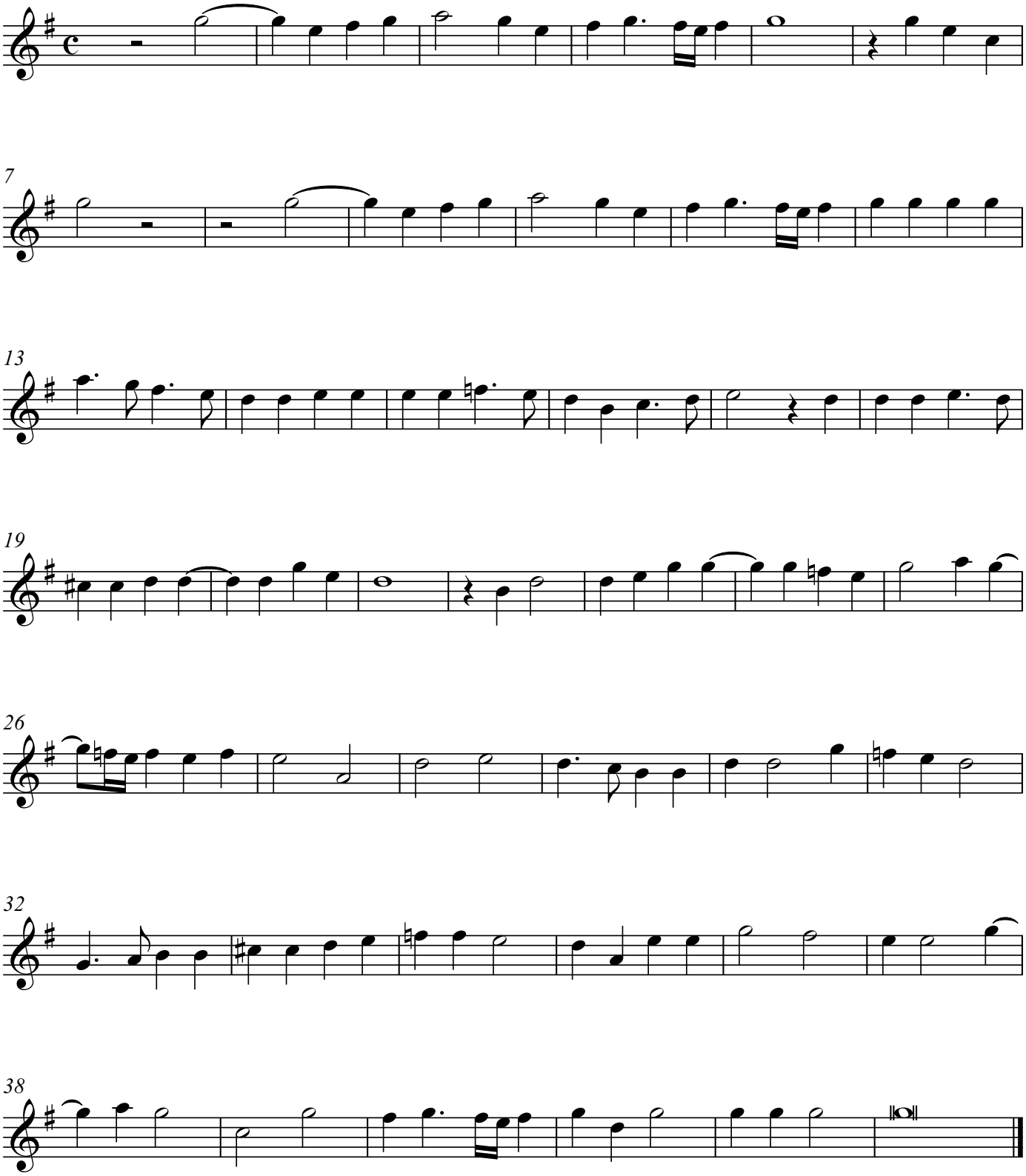
Orlando di Lasso (1530/2–1594)