Bass Recorder

Carmina Chromatico

Prologue to *Prophetiae Sibyllarum*
(1550?)
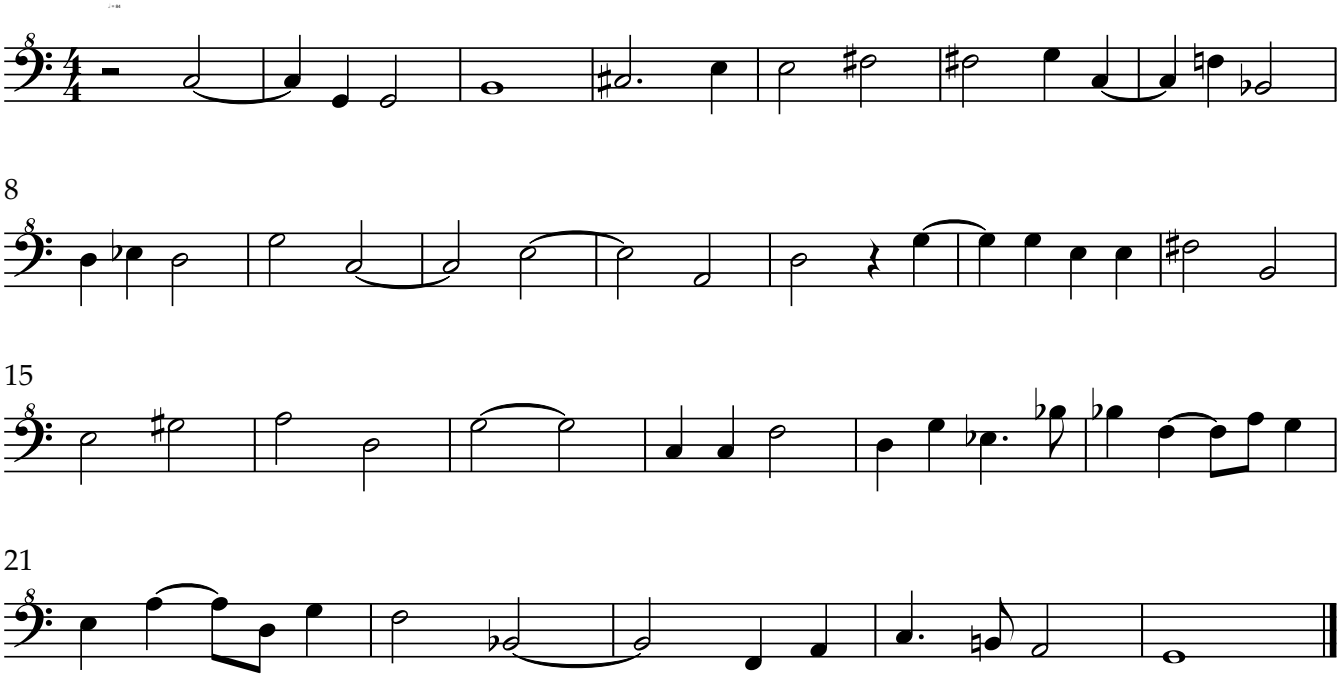
Roland d' Lassus