Alto

Ola, o che bon eccho!

from *Libro de villanelle (1581)*

Orlando di Lasso
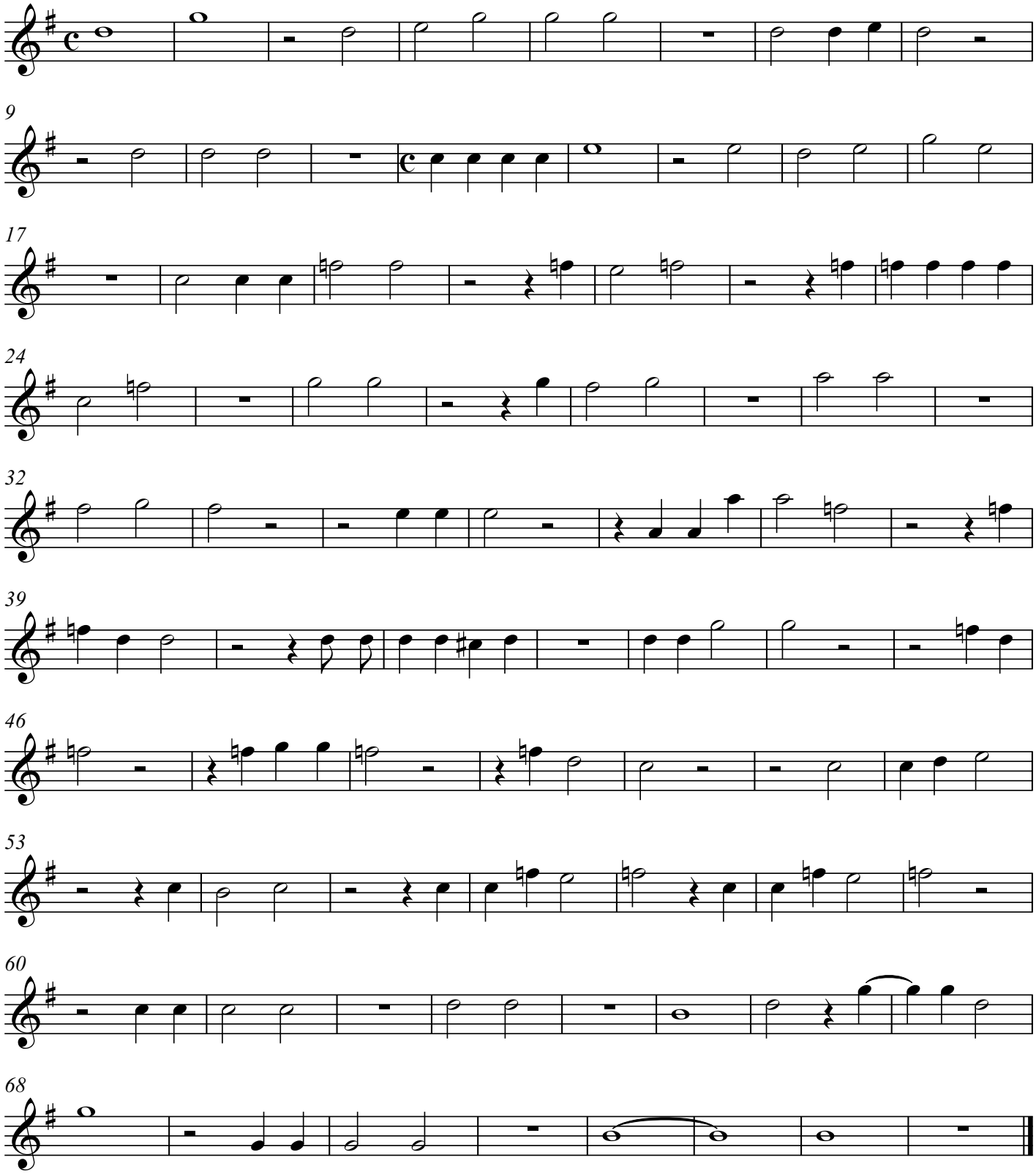
Played in Unison Canon one bar delayed