Matona, mia cara

Alto

Orlando di Lasso (1520-1594)

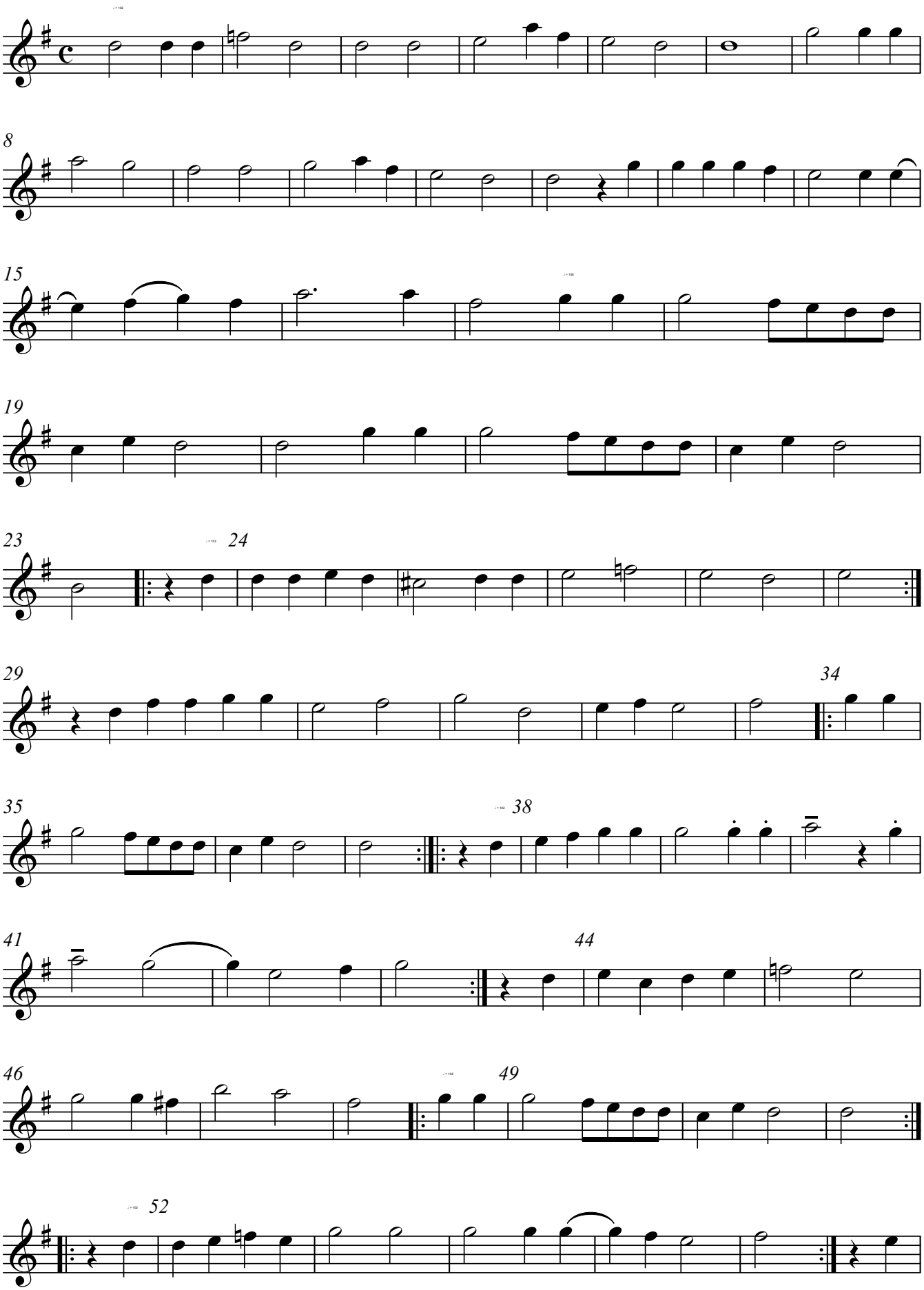

V.S.
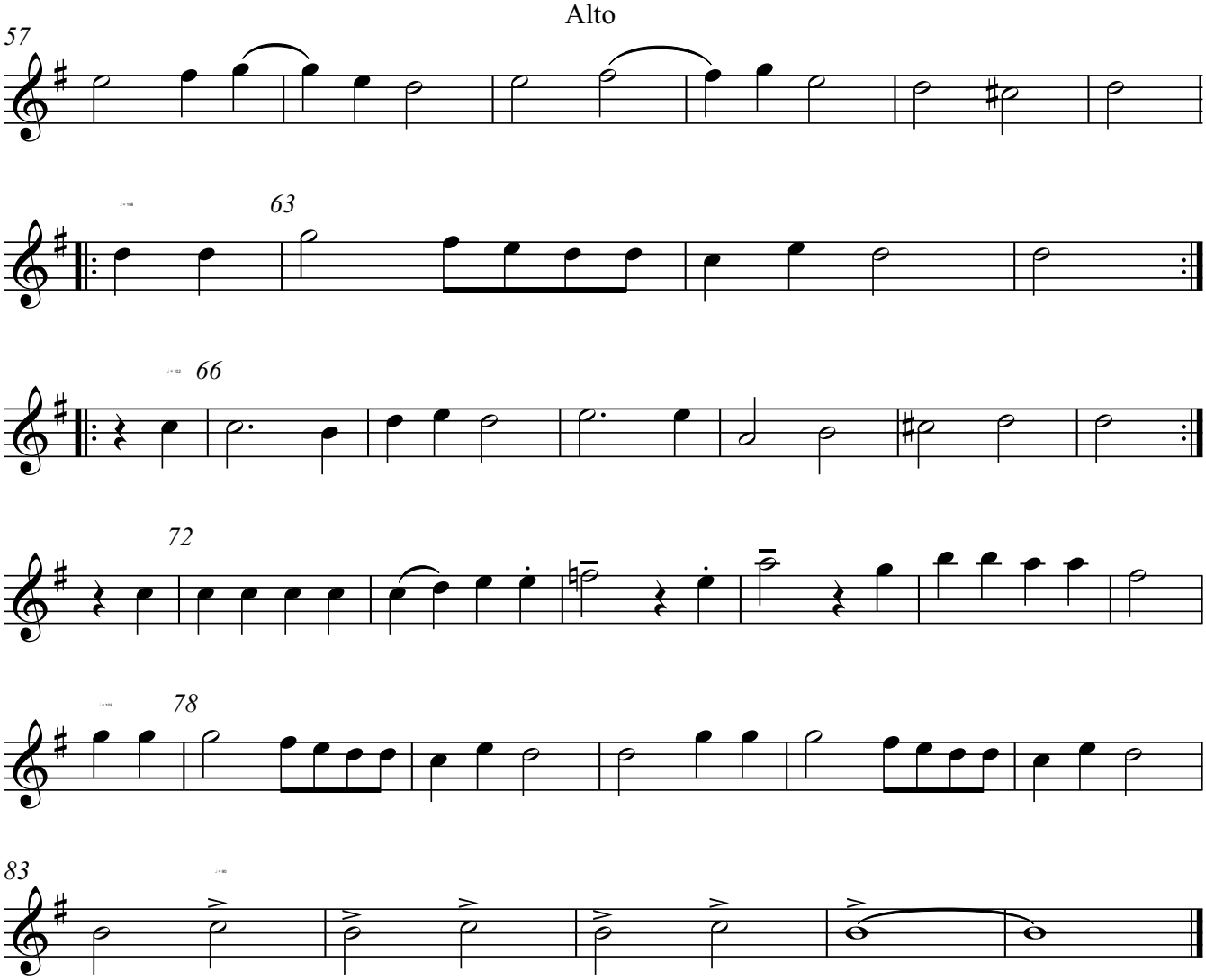
Alto