Bass

Margot labourez les vignes

from *Les Melanges (1576)*
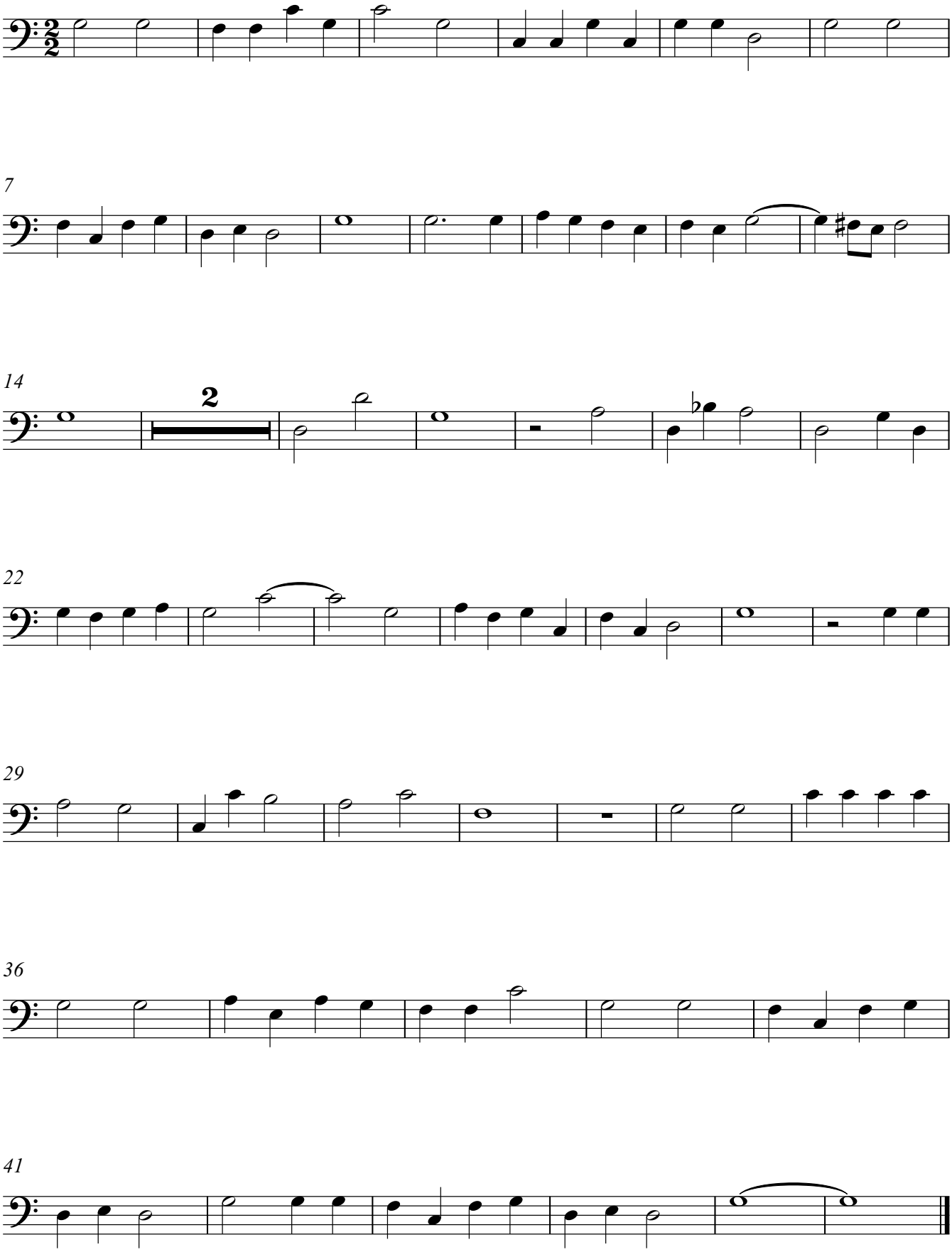
Orlando di Lasso