

# PETITE SYMPHONIE

No. 1 - Adagio & Allegretto

Recorder Orchestra

Charles Gounod (1818-1893)

ed. T. Axworthy

Adagio

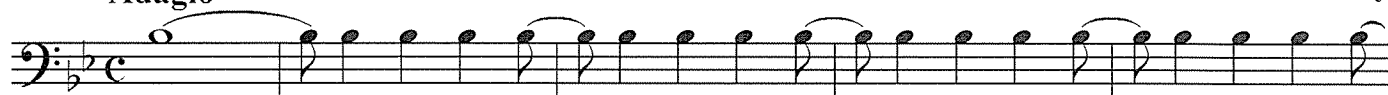

*p*

*p*

*cresc.*

*cresc.*

*f*

*dim*

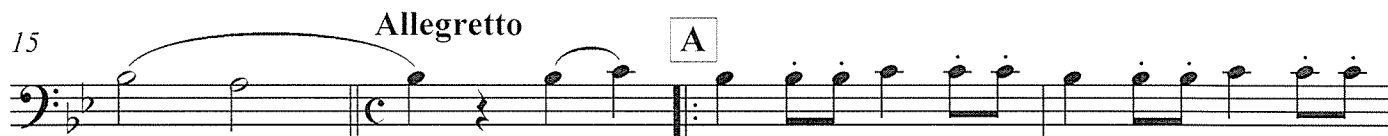

*p*

*p*

*p*

*cresc.*

*cresc.*

*cresc.*

*p*

Petite Symphonie  
Bass Recorder 1

2

35

39

43

48

53

60

64

68

Petite Symphonie  
Bass Recorder 1

75

80

84

90

95

100

104

112

118

121

# No. 2 - Andante cantabile

Andante (quasi Adagio)

*p* *cresc.* *f* *dim.* *p*

7

12

**A** *p*

17

22

27

**B** *p* *p* *p* *p*

34

**C** *p* *cresc.* *dim.* *p* **4**

Petite Symphonie  
Bass Recorder 1

44

50

56

60

67

72

77

83

87

### No. 3 - Scherzo

Allegro moderato

2

*f*

2

*f*

9

3

*f* *f*

17

*f*

22

*f* *fp*

27

*cresc.* *f*

33

38

*dim.* *p*

4

Petite Symphonie  
Bass Recorder 1

45

51

67

78

87

95

102

### No. 4 - Finale

**Allegretto**

*f* *p* *f* *p*

9

*f* *dim. e rit.*

18

**A** **Allegretto**

*p* *p*

26

*p* *cresc.*

34

*dim.* *p*

42

*p* *cresc.*

50

**B** **3**

*dim.* *p* *p*

58

**2** **2**

*p*

Petite Symphonie  
Bass Recorder 1

67

*p* *p* *p* *cresc.*

80

*f*

87

**C** 8 *p*

102

*p*

109

**D** *p* *cresc.* *dim.*

116

*p* 3

127

**E** *f*

136

*f* 2 *f* *f*

146

**F** 10 2 *p* *p*

162

*p* *cresc.* 6

Petite Symphonie  
Bass Recorder 1

10

173

**G**

182

190

**H**

**4**

202

**2**

214

**I**

**3**

**6**

228
